

REVISED PLAN AS PER SITE CONDITION FOR THE REGULARISATION TO THE
EXISTING RESTAURANT AND PROPOSED ADDITIONAL CONSTRUCTION OF RESIDENTIAL
BUILDING AT DOOR NO. 11/169, PULIYUR, KODAMBAKKAM, DIVISION NO. 110, MADRAS.

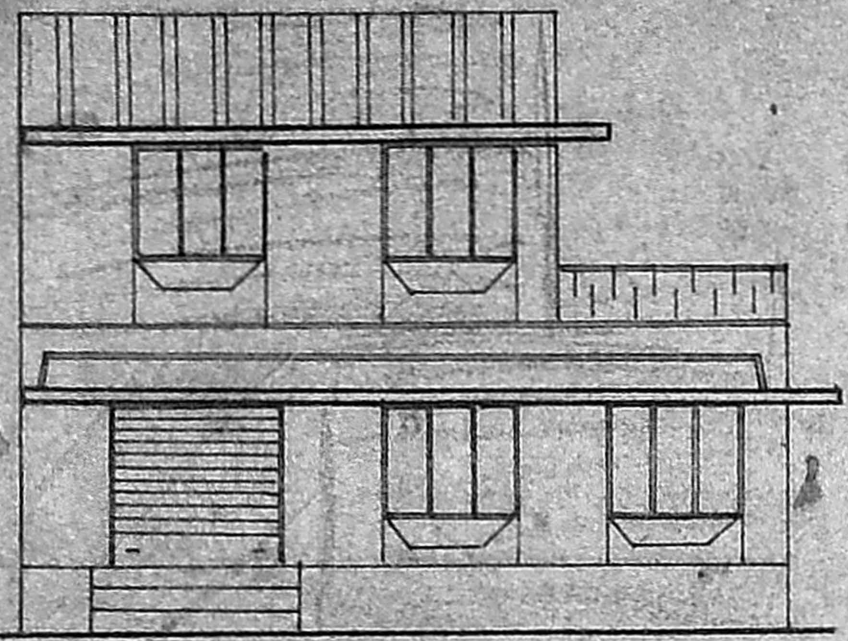

FRONT ELEVATION

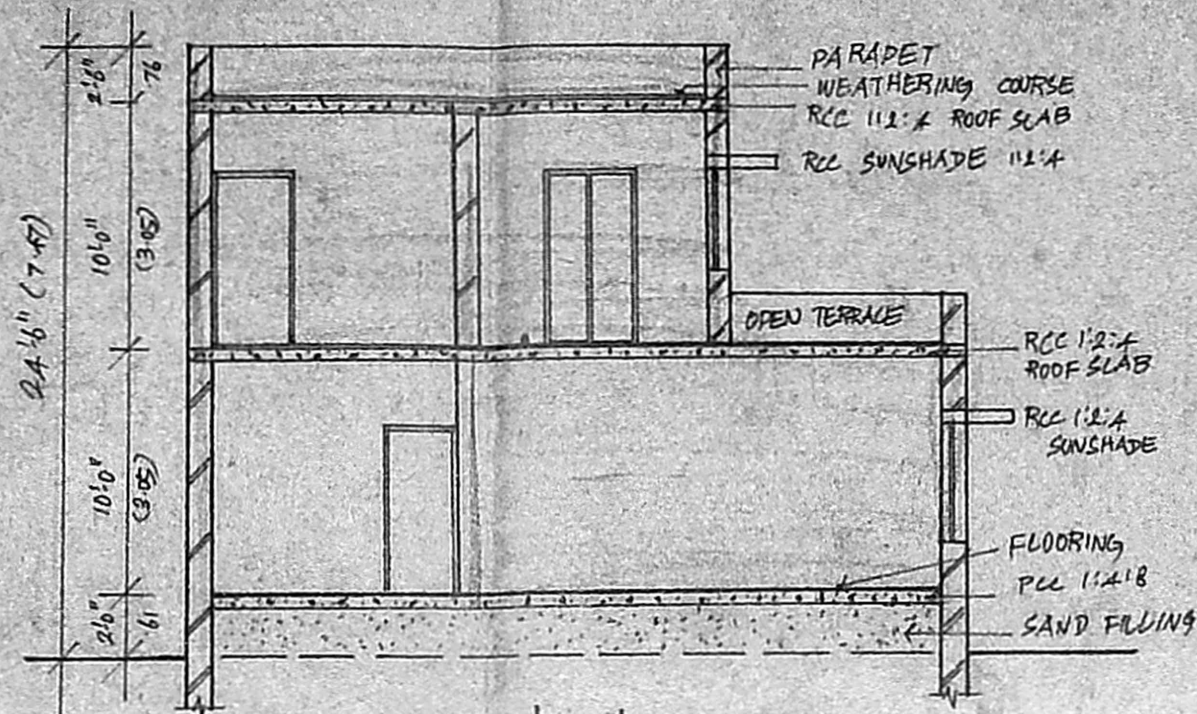

SECTION ON 'AA'

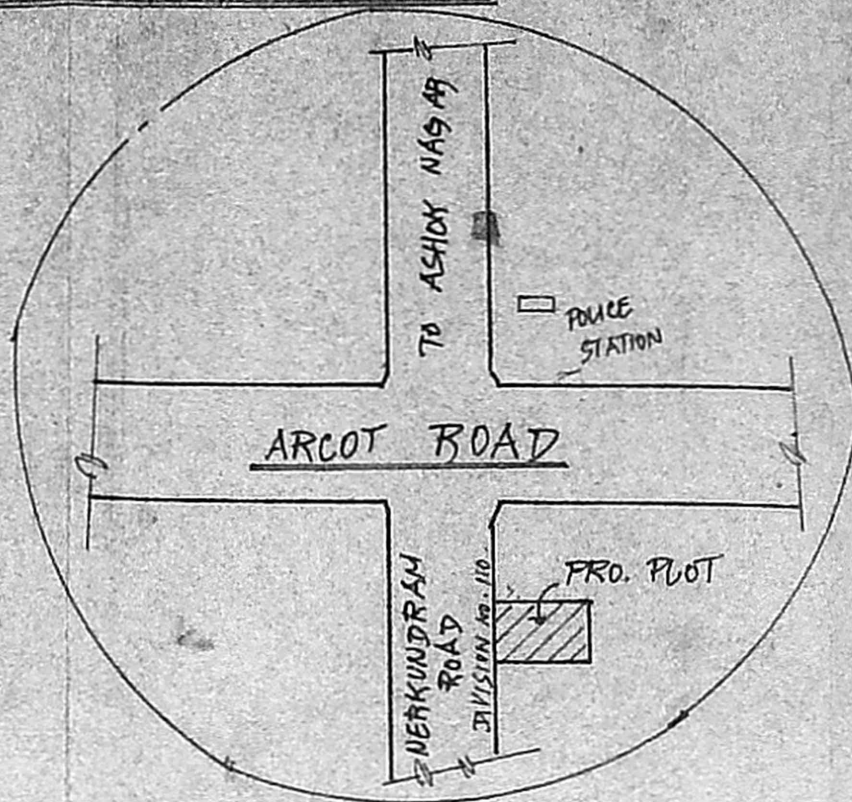

KEY PLAN

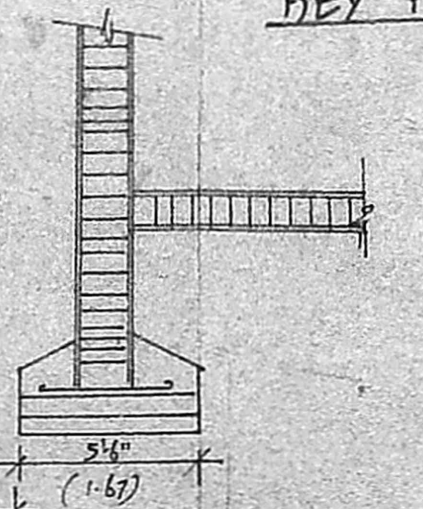

FOUNDATION COLUMN
DETAILS.

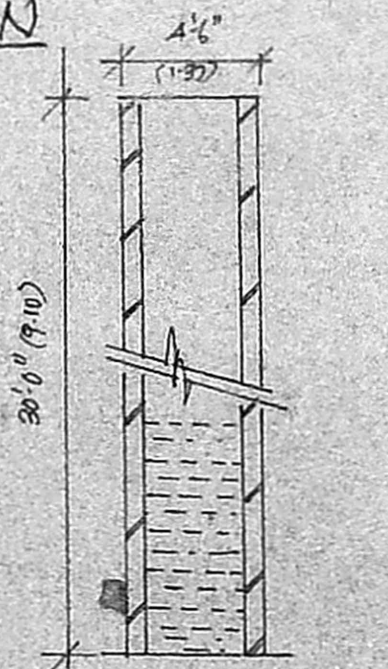

WELL DETAILS

Planning Permit No. A/16415/311/94

APPROVED

SUBJECT TO THE CONDITIONS IN THIS OFFICE LETTER.

No. A/12155/94 Date 20-9-98

20/9/98

FOR MEMBER SECRETARY
MADRAS METROPOLITAN
DEVELOPMENT AUTHORITY
MADRAS - 600 008.

16/9/94
19/9/94

SPECIFICATION:

FOUNDATION CONCRETE 1:4:8 MIX USING 40MM HBS METAL.
SUPER STRUCTURE IN BRICKWORK CM 1:5 PROP USING COMPLETE FOR FOUNDATION.
RCC 1:2:4 MIX USING UNTEL, SUNSHADE, ROOF SLAB AND FOUNDATION COLUMNS.
DOORS AND WINDOWS ARE IN FIRST CLASS TEAKWOOD WEATHERING COURSE OVER ROOF SLAB WITH SOUTABLE SLOPE.

JOINERY DETAILS:

D	DOOR	3'-3" X 7'-0"
D1	DOOR	3'-0" X 7'-0"
D2	DOOR	2'-6" X 7'-0"
R/S	ROLLING SHUTTER	6'-0" X 7'-0"
W	WINDOW	5'-0" X 4'-0"
W1	WINDOW	4'-6" X 4'-6"
V	VENTILATOR	2'-6" X 2'-0"

AREA DETAILS:

	SQ. FT.	SQ. M.
PLOT EXTENT	2332.00	216.87
PLOT AREA:		
GROUND FLOOR	974.12	90.59
FIRST FLOOR	715.24	66.51
PLOT COVERAGE	41%	

SIGNATURE OF OWNER:

(Signature)

SIGNATURE OF LICENCED SURVEYOR:

(Signature)
6269698
M. MOHAN
CONSULTING ENGINEER
CORPORATION OF MADRAS
AVADI, AMBATTUR TOWNSHIP
SURVEYOR
M. M. PLANNER,
ANNANAGAR PLAZA,
SHOP No. 15, 1st FLOOR,
C-47, 11th AVENUE, MADRAS-40.

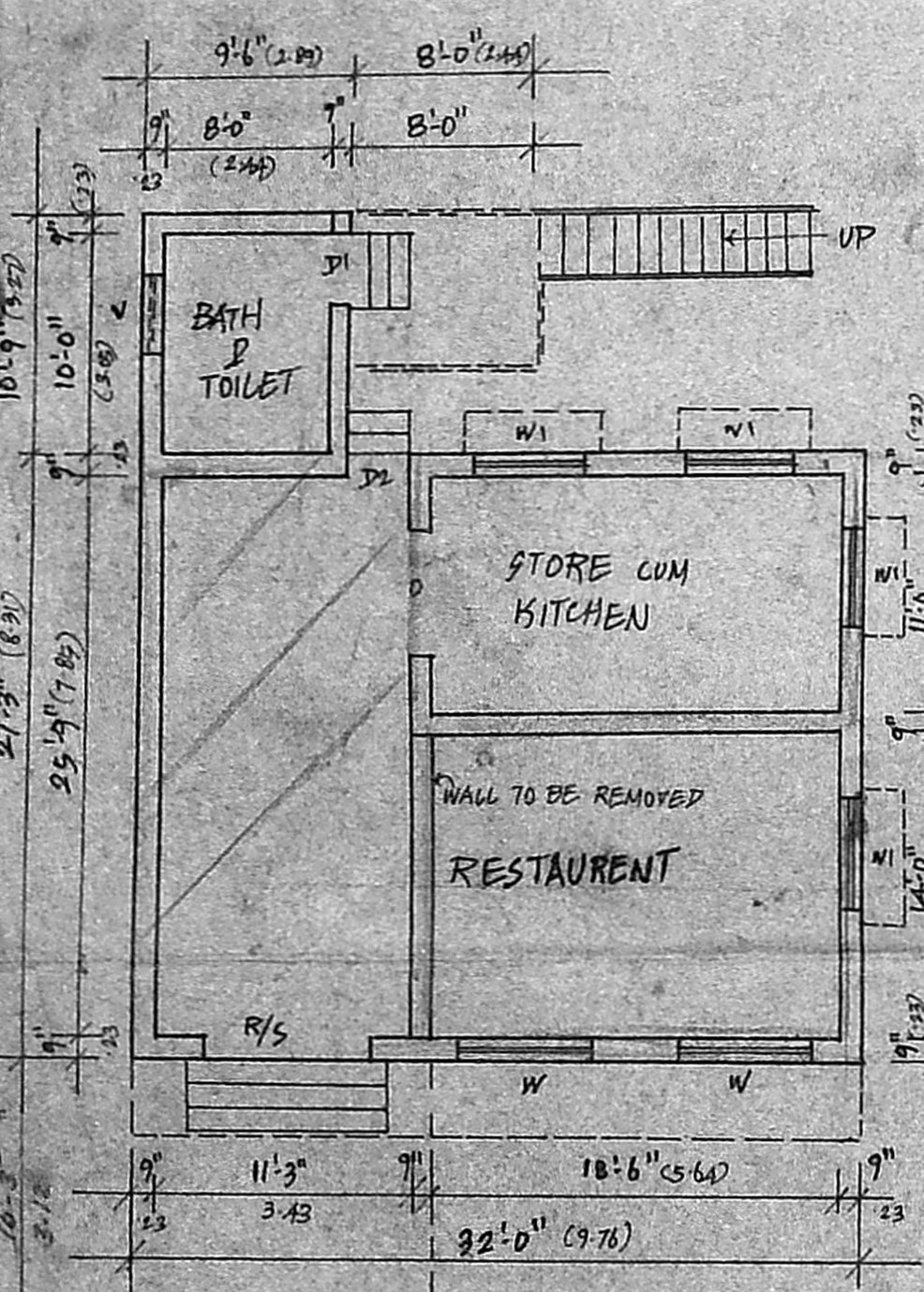

GROUND FLOOR PLAN

(EXISTING BUILDING AND PROPOSED ADDITION)

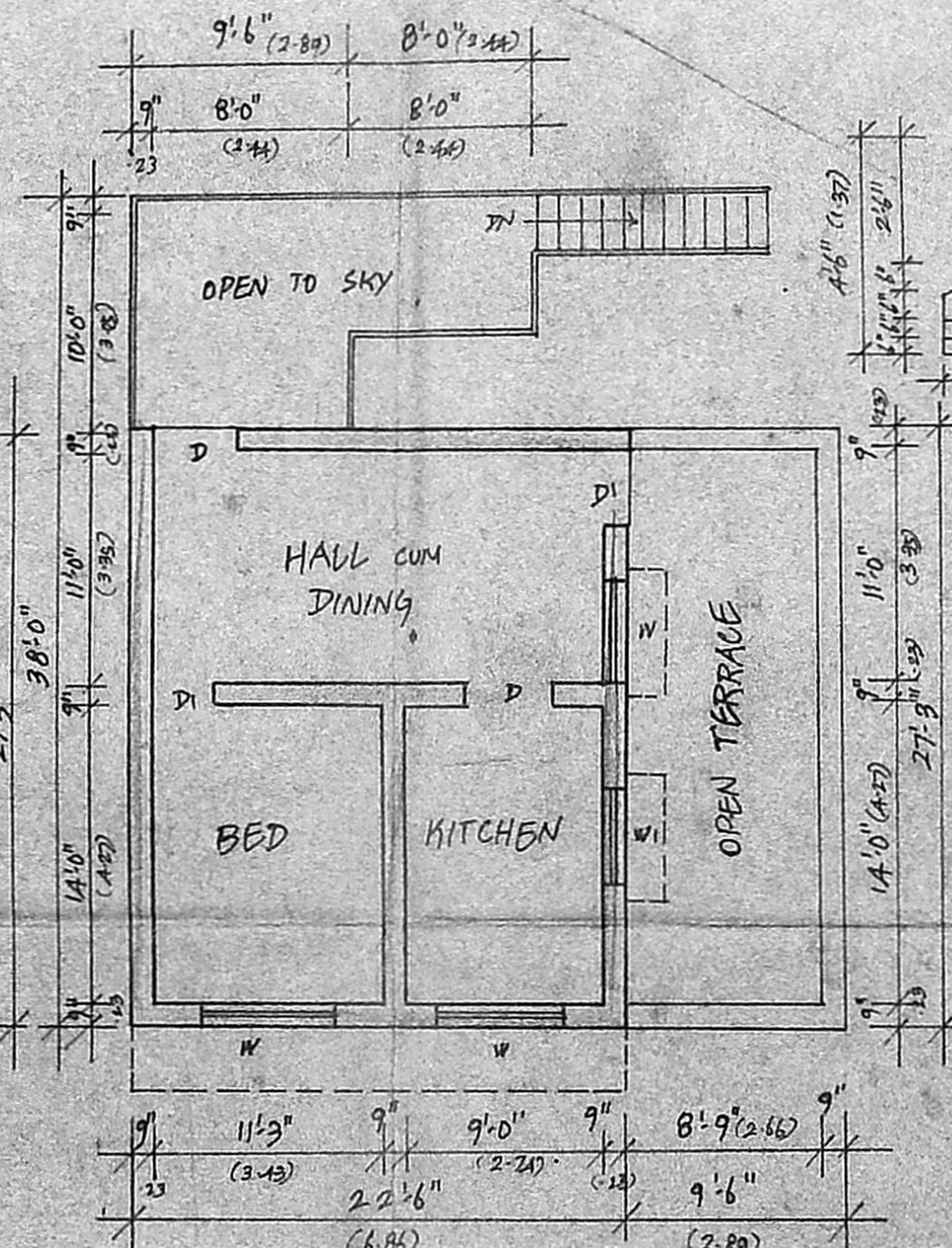

FIRST FLOOR PLAN

(PROPOSED BUILDING)

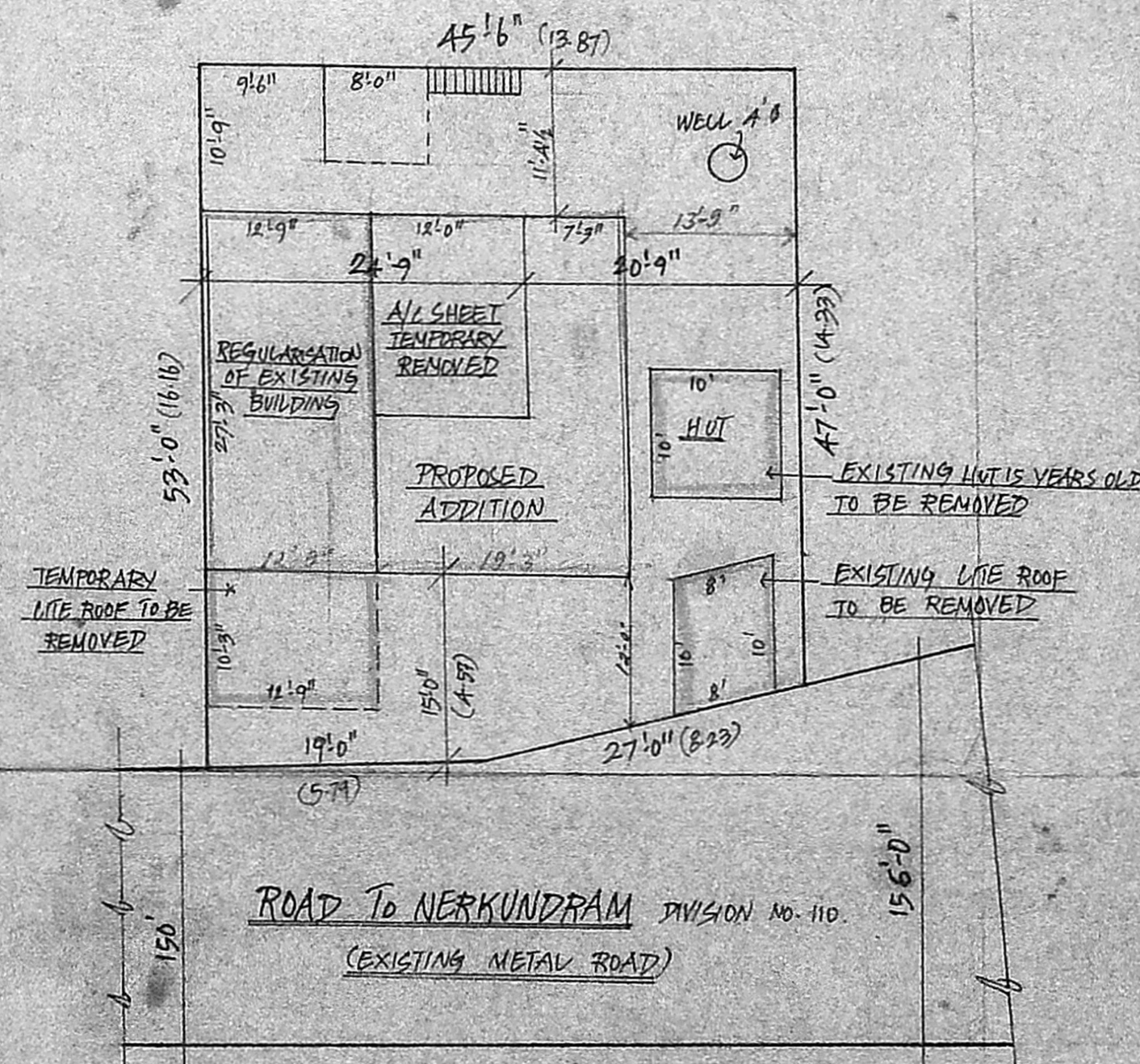

SITE PLAN SHOWING AS ON SITE CONDITION
FOR REGULARISATION OF EXISTING BUILDING
AND PROPOSED ADDITION